

COVID-19 Entrance Screening Patient & Family Screening Workflow

AMBULATORY VISIT

3/28/2020 11:11 AM

Purpose of this document:

This document provides the workflow algorithm for screening at all entrances.

Any visitor not here for an appointment OR more than 1 caregiver:
 “I’m sorry, Seattle Children’s has changed our normal visitor policy related to Covid-19. At this time, visitation is limited to parents and primary caregivers and only 1 caregiver per patient.”
 Direct any escalations to the security greeter desk.

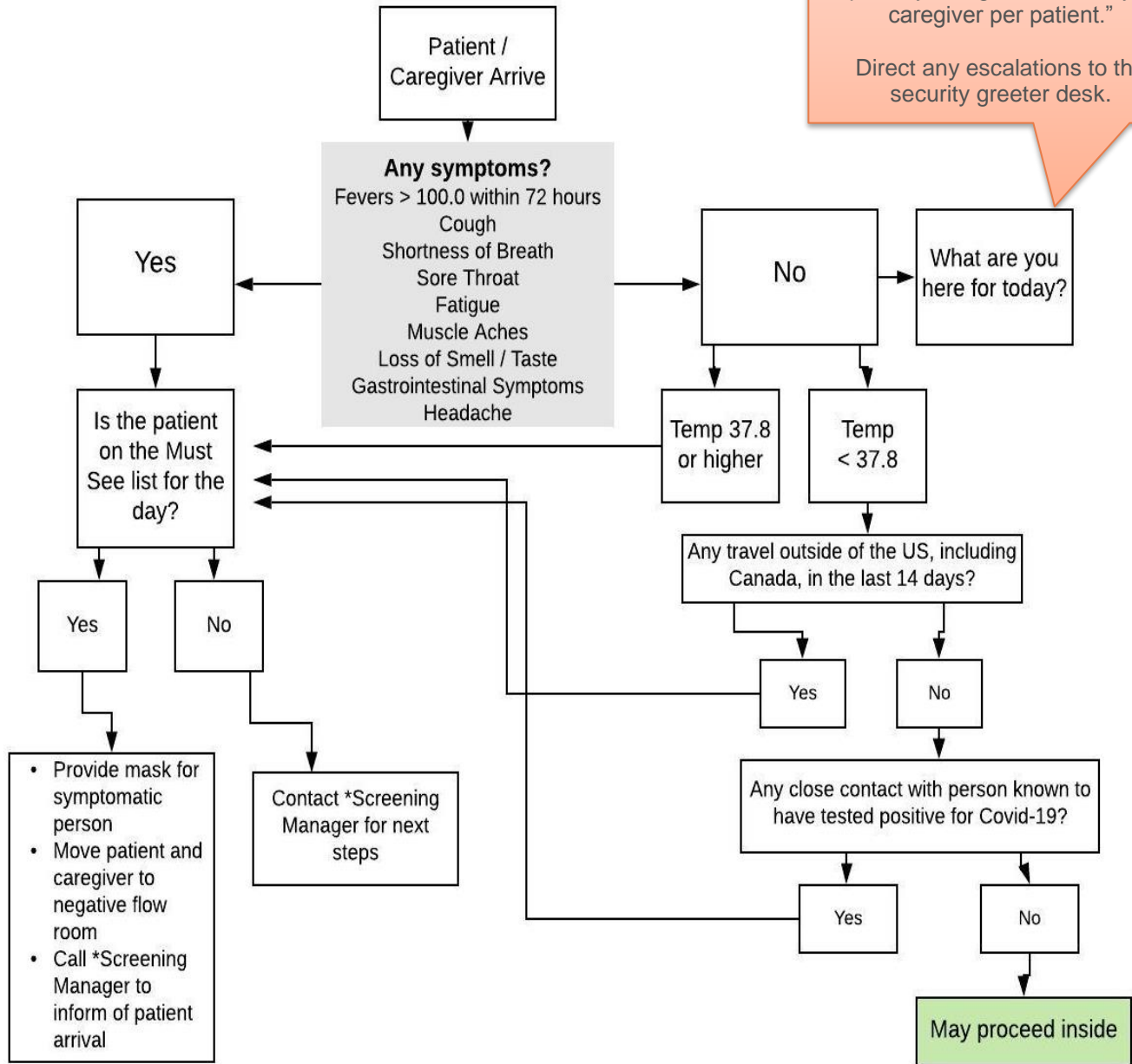

**Screening manager is base on the clinic teh patient is visiting. Refer to clinic list for contact information.